

ŞEDD-İ ARABAN PEŞREVİ

USÛLÜ: FAHTE

MÜZİK: TANBURI CEMİL BEY

♩ = 112

20

♩ = 112

TESLİM

2. HÂNE

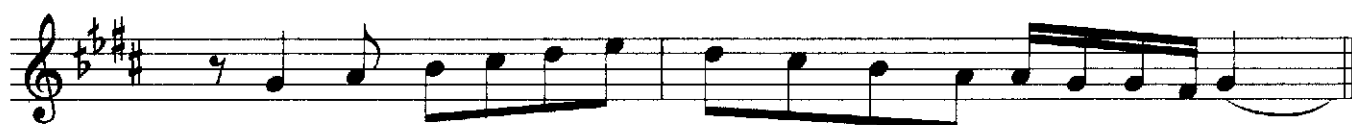

3.HÂNE

PEŞREV 3 HÂNELİDİR